

# Patient report

Bio-Rad                      DATE: 11/26/2019  
D-10                         TIME: 10:29 AM  
S/N: #DJ4I016123        Software version: 4.30-2  
Sample ID:                 10533503  
Injection date             11/26/2019 09:23 AM  
Injection #: 6              Method: HbA1c  
Rack #: ---                 Rack position: 3

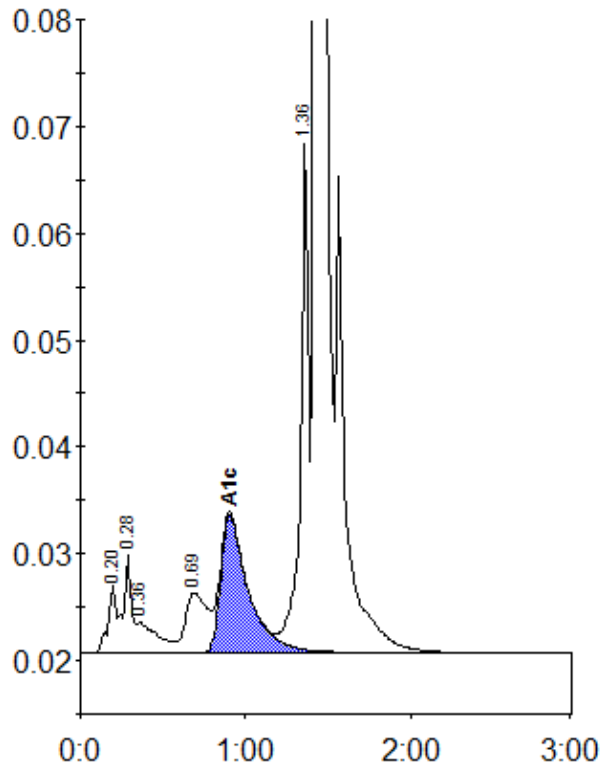

Peak table - ID: 10533503

Peak	R.time	Height	Area	Area %
A1a	0.20	6423	21696	0.8
A1b	0.28	9094	32077	1.2
Unknown	0.36	2870	23782	0.9
LA1c/CHb-1	0.69	5586	51486	2.0
A1c	0.90	12829	150129	7.7
P3	1.36	47836	163626	6.3
A0	1.43	675347	2151698	82.9
Total Area:		2594494		

Concentration:	%
A1c	7.7